

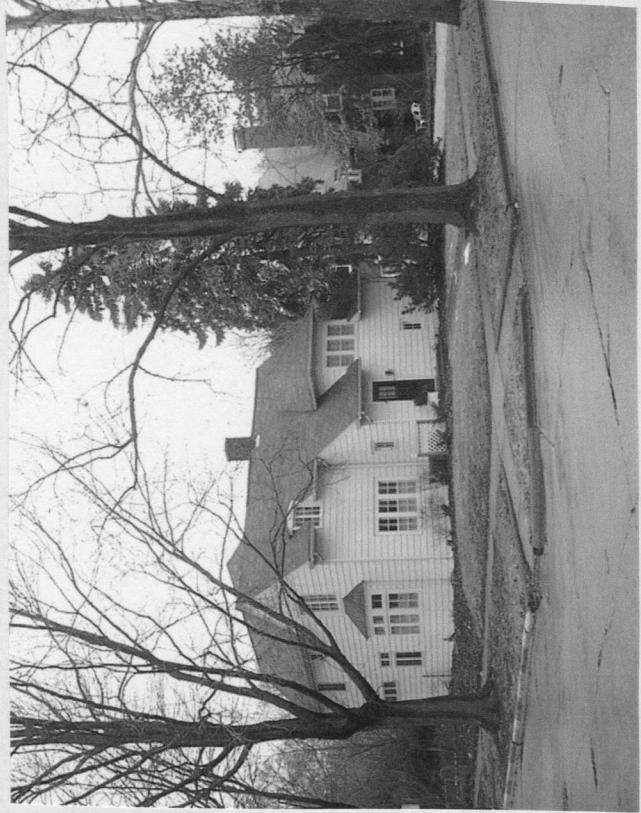

HISTORIC RESOURCES SURVEY FORM

HISTORIC PROPERTY NAME Nolen House
COMMON/CURRENT PROPERTY NAME
PROPERTY ADDRESS 716 W. Vermont
ASSESSOR'S PARCEL NUMBER 93-21-17-356-012
OWNER/OCCUPANT Thomas J. Costello
OWNER'S ADDRESS 716 W. Vermont
PROPERTY'S HISTORIC USE Single Family Residential
PROPERTY'S CURRENT USE Single Family Residential
ARCHITECT'S NAME Unknown
BUILDER/CONTRACTOR Unknown
DATE OF CONSTRUCTION c. 1928



ARCHITECTURAL STYLE OR VERNACULAR BUILDING TYPE New England One and a Half Influence with wall dormers <i>Arts + Crafts influence</i>
FORM PREPARED BY Mary T. Wasilewski

PHOTO BY Mary T. Wasilewski	DATE February 20, 2004
VIEW OF PHOTO Looking northeast from Busey & Vermont Intersection	

PROPERTY DESCRIPTION (GEOGRAPHICAL DATA: LOT SHAPE, LOT DIMENSIONS)

This lot is located in the west 700 block of Vermont Avenue, Urbana, on the northeast intersection of Busey and Vermont. The lot dimensions are 60 feet wide by 120 feet deep. The two large trees on front side of the lot appear particularly old and it is quite possible that they remain from Urbana's early history before the Big Woods were removed to settle the land.